

Patient report

Bio-Rad DATE: 01/09/2020
D-10 TIME: 02:18 PM
S/N: #DC2K755917 Software version: 4.30-2
Sample ID: 10559321
Injection date 01/09/2020 02:16 PM
Injection #: 12 Method: HbA1c
Rack #: --- Rack position: 5

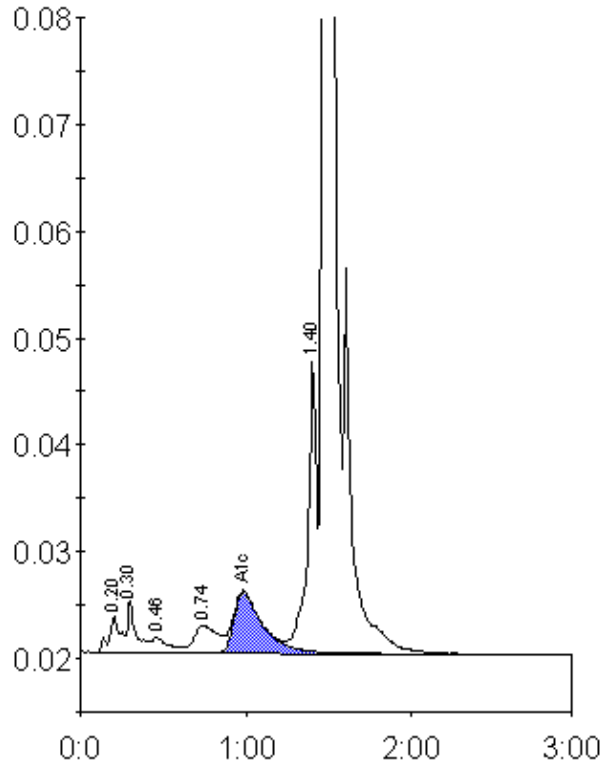

Peak table - ID: 10559321

Peak	R.time	Height	Area	Area %
A1a	0.20	3431	17184	1.0
A1b	0.30	4913	17661	1.0
F	0.46	1461	10931	0.6
LA1c/CHb-1	0.74	2584	25338	1.4
A1c	0.99	5740	69775	5.5
P3	1.40	27460	102609	5.7
A0	1.47	493662	1559494	86.5
Total Area:		1802992		

Concentration:	%
A1c	5.5